

# Estates at WynnWood Phase II

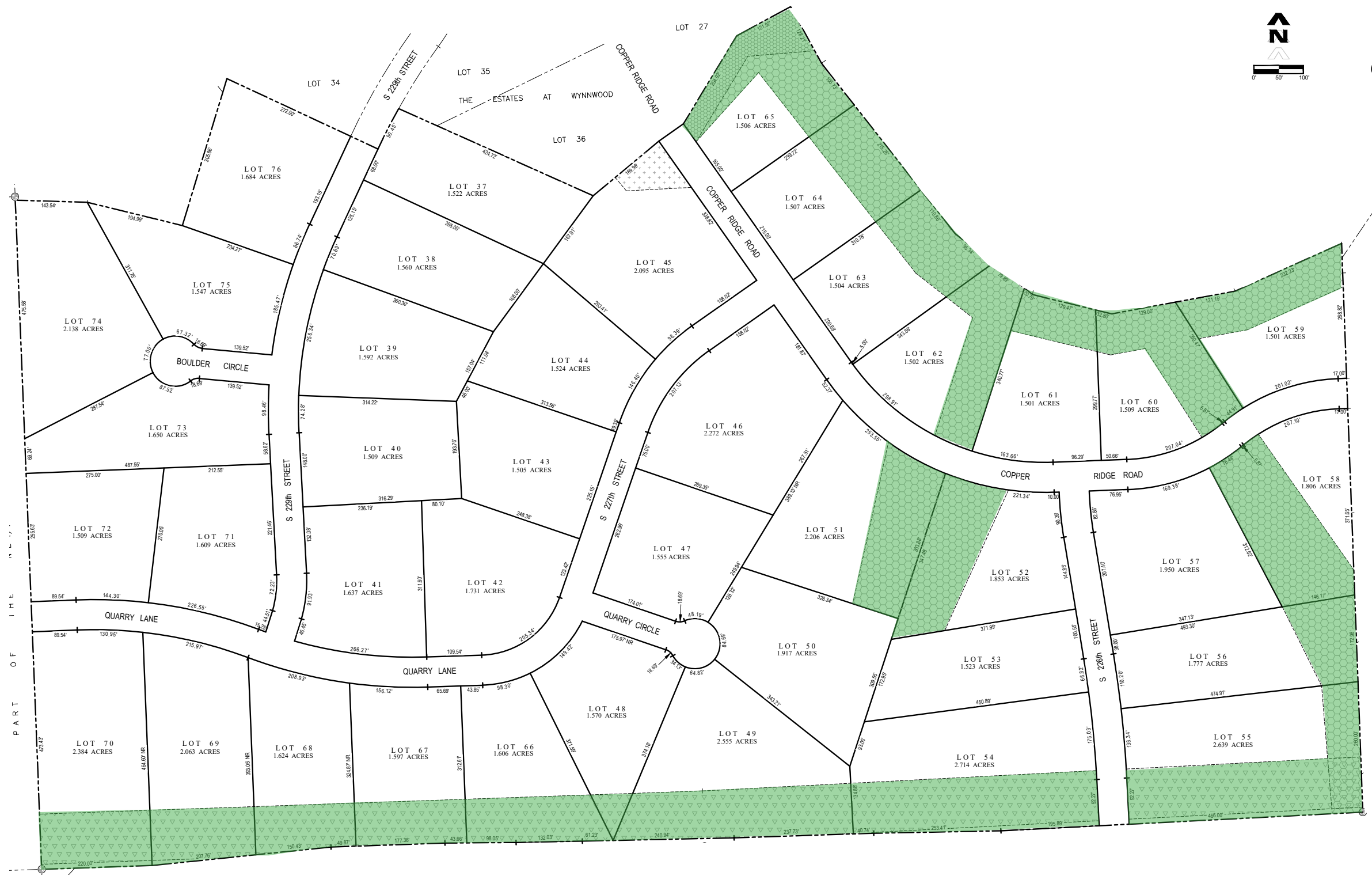
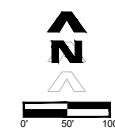

### Area Requirements:

- Ranch 1,800 fin. sq. ft. above grade
- 1.5 Story 2,200 fin. sq. ft. above grade
- 2 Story 2,300 fin. sq. ft. above grade
- Two Car Garage Minimum
- Iron or Wood Fence
- Tamko Heritage 25-year Roof

**Contact:**  
 Steve Faller: 402.670.4821  
 stevefaller@buildalandmark.com  
 or  
 Jana Faller, phone: 402.672.5550  
 email: Jana@synergyomaha.com  
[www.buildalandmark.com](http://www.buildalandmark.com)



*Lot info. & availability subject to change. \* All lot prices are original and do not include builder holding costs. May change at any time. Updated 07/8/24*